

## Summary Statistics

phone

0851 509-2460

0851 509-2461

### MA Financial Engineering and Structured Finance

at 25 February 2026

e-mail

[office.entrop@uni-passau.de](mailto:office.entrop@uni-passau.de)

#### Overview grade distribution and scoring

| lower limit    | upper limit | grade | number | share |
|----------------|-------------|-------|--------|-------|
| 0              | 28          | 5,0   | 12     | 31%   |
| 29             | 31          | 4,7   | 0      | 0%    |
| 32             | 34          | 4,3   | 0      | 0%    |
| 35             | 38          | 4,0   | 2      | 5%    |
| 39             | 41          | 3,7   | 3      | 8%    |
| 42             | 44          | 3,3   | 1      | 3%    |
| 45             | 48          | 3,0   | 3      | 8%    |
| 49             | 51          | 2,7   | 0      | 0%    |
| 52             | 54          | 2,3   | 4      | 10%   |
| 55             | 58          | 2,0   | 2      | 5%    |
| 59             | 61          | 1,7   | 2      | 5%    |
| 62             | 64          | 1,3   | 4      | 10%   |
| 65             | 70          | 1,0   | 6      | 15%   |
| average        |             | 3,06  | 39     | 100%  |
| average passed |             | 2,19  | Summen |       |

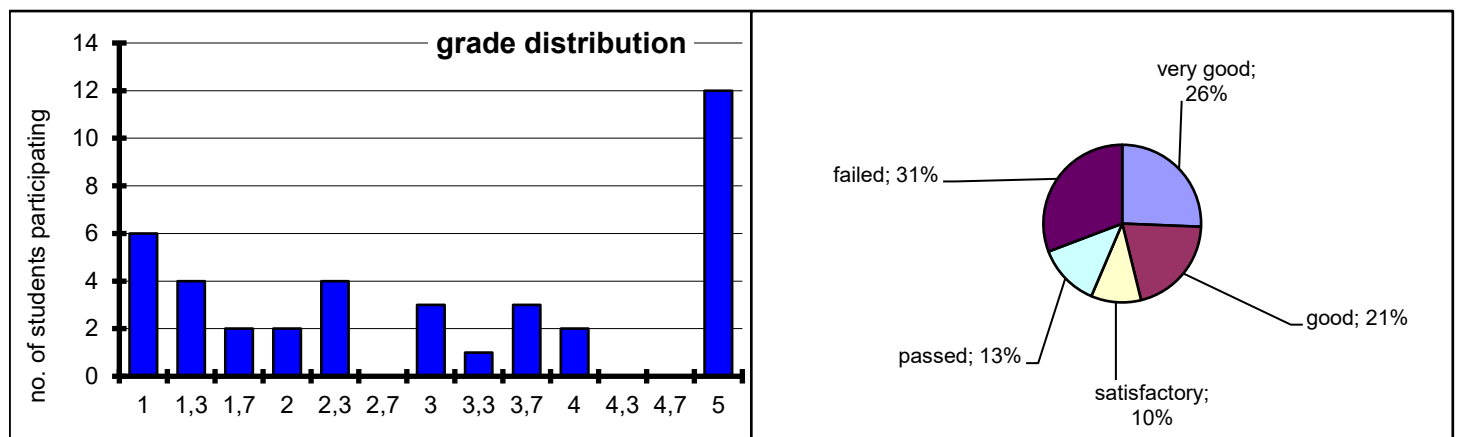

#### Evaluation of the separate exercises

| exercise | average | standard deviation | minimum | maximum |
|----------|---------|--------------------|---------|---------|
| 1        | 7,6     | 3,2                | 0       | 10      |
| 2        | 4,9     | 2,8                | 0       | 10      |
| 3        | 4,8     | 4,2                | 0       | 10      |
| 4        | 6,1     | 3,9                | 0       | 10      |
| 5        | 7,1     | 3,6                | 0       | 10      |
| 6        | 6,7     | 4,1                | 0       | 10      |
| 7        | 5,2     | 3,1                | 0       | 10      |

Please refer to the University of Passau campus portal for your individual grade.